Attends Tech Workshop For Teachers

BLACKSBURG - Part of Virginia education's move toward quality education for everyone is a need for teachers to know if the students are actually learning what the teachers are teaching.

A method to measure what the students are learning is one of the uses of behavioral objectives. Two workshops conducted this summer at Virginia Tech gave 86 high school teachers the opportunity to learn more about them.

Behavioral objectives are precise statements of what the student is to accomplish in terms that can be measured. For instance, the statement "the student will be able to type 60 words a minute with no errors," is a behavioral objective.

The workshops are conducted as part of the Vocational Education Evaluation Project. The project, jointly funded by the State Department of Education's division of vocational education and Virginia Tech's College of Education, is a five-year project to develop a method of evaluating vocational education programs. It is directed by J. Dale Oliver, associate professor of education at Virginia Tech.

Richard K. Hill, assistant professor of education, conducts the workshops. Working with him are graduate students Mrs. June Schmidt, Blacksburg; Mrs. Helen Simmons, Christiansburg; William Moore and Ned Swartz, both of Richmond. The sessions were for teachers in agriculture, business, distributive, home economics and trade and industrial education.

Participating in the workshops from Appomattox County was Barry F. Sauls, of Appomattox.

TranscoSends Geologist To Canada

Edward W. Ely, formerly district geologist for the Gas Supply Department of Transcontinental Gas Pipe Line Corporation in Houston, has been promoted to regional geologist and assigned to Calgary, Alberta, Canada. There he will be involved in locating and evaluating new sources of gas supply in Canada for the company.

Ely, who received his bachelor's degree in geological engineering from the Colorado School of Mines, has been a geologist for Transco since 1952, and has held his district title since 1959.

BUY-SELL-RENT-HIRE... Classified Ads GET BETTER
TIMES-VIRGINIAN
Phone 352-8215

"Let me show you..."

It is possible that I could help save you a considerable amount of money in your insurance protection on yourself, your family, your home and your belongings through either the Farm Bureau or Early Settlers Company.

Let me show you the advantages of both of these companies in offering a complete insurance protection to the people of Virginia.

FARM BUREAU MUTUAL
EARLY SETTLERS
SOUTHERN FARM BUREAU LIFE

Herbert H. Goodman, C.L.U.
Phone 352-7815
Appomattox, Virginia, 24522
Route 24 East
Fred Jones Building

The Chairman of Vepco reports on a period of adjustment.

No one is more concerned about the cost of your electric service than those of us at Virginia Electric and Power Company. And after many years of rate *reductions* it has been very difficult for us to have to ask for recent rate increases.

The new rates granted by the State Corporation Commission have been reviewed and approved by the Federal Price Commission. Even at the new rate, our residential customers will still enjoy an average cost per kilowatt-hour of electricity that is comparable with the national average, and lower than our own average cost back in 1963. How many other items in your budget can you still buy at 1963 prices?

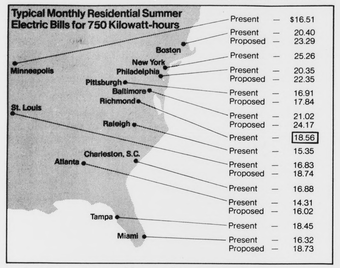

The Fuel Adjustment Clause

One new aspect of the approved rate structure is the inclusion of a fuel adjustment clause. In 1970 and 1971, the skyrocketing cost of the coal and oil that we burn in our generating plants completely wiped out our 1970 rate increase, the first increase we had asked for in 16 years.

Fossil fuels—coal and oil—account for more than 50% of electric operating expenses. The fuel adjustment clause will allow us to adjust your bill automatically, to reflect any changes in fossil fuel costs—decreases as well as increases.

Agnes

A second event affecting our recent operations was, of course, Hurricane Agnes. Flood damage to Vepco plants and equipment is estimated at approximately $3.5 million. But while this has reduced our reserve capacity below what we would like it to be, we expect to be able to meet your peak summertime demands barring any unforeseen circumstances. We have already met peak loads this summer which were 18% greater than last summer's peak.

PHOTO COURTESY OF VIRGINIA ARMY NATIONAL GUARD

A special word of thanks should go to our Vepco employees who worked day and night—both to prevent the flood from completely disrupting service, and to help us resume normal operations so quickly.

Where Do We Go From Here

But now that the flood is over, now that our new rates have been established, what next? Where do we go from here—and how will what we do affect you?

Our construction program will move forward as rapidly as possible. Our first nuclear unit at Surry Power Station has already provided you with clean nuclear energy. The second unit at Surry is scheduled for operation early next year. Construction is proceeding at our second nuclear station at North Anna in Louisa County to meet anticipated needs in 1974. Additional fossil fuel generating units are being built at our Mt. Storm and Possum Point stations. Yorktown station is being expanded and all units at that plant will be converted from coal to oil. A pumped storage hydroelectric generating facility in Bath County is in the preliminary stages.

When the last of these is completed in 1979, the power stations alone will have cost $2.12 billion. That's over $1 million per day invested to serve you and the economy of this area. In addition, transmission lines must be built to get this power to you, and substations and distribution facilities must be constructed.

Responsible Progress, Mutual Understanding

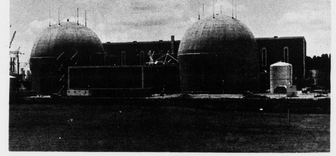

Because we consider customer communication so important, we also plan to continue the series of energy conservation messages we began in December, 1970, with suggestions to help you save money on your electric bill; information about what we're doing to meet your needs for electric power; and details on how our plans fit in with the environment.

To meet the summertime demands of air conditioning, we must have adequate generating capacity—but much of this capacity remains idle or operates at low levels during the winter months. Because these year-round facilities are used primarily to meet summertime demands, our summer rates to above-average residential users are higher than in the winter. Also, we hope that by increasing the use of electric heat we will be able to use our facilities more efficiently for the benefit of all our customers.

We know how important protecting the environment is, and we're dedicated to a program of responsible progress through research. We're always looking for new and better ways of providing electric power, and as your needs dictate that we build more plants and install more transmission lines, we'll be making sure that the effects on the environment are minimized.

Our new Surry plant will be providing clean nuclear power, and our Chesterfield plant recently won first place in the National Sports Foundation competition to fight water pollution. To carry on this precedent, we'll be spending about $105 million on environmental protection for the period 1972-1975.

A Continuing Commitment

But above all, it is our intention to continue to provide the electricity you need for today's living as we have in the past—not only economically and dependably, but in a socially responsive manner.

John M. McGurn

John M. McGurn
Chairman, Virginia Electric and Power Company

Church Services

BAPTIST CHURCH
...chool - 10 a. m.
...Worship - 11 a. m.
...ing - 6:45 p. m.
...ice - 7p. m.
...rvice - 7:30 p. m.
...t -
...ing - 7:30 p. m.

...PRING BAPTIST
...Schwerer, Pastor
...chool - 10 a. m.
...ship - 11 a. m.
...ice - 7 p.m.
...ship - 7:45 p. m.
...ing, Wed. 7:30 p.m.
...ice - Wed. 8 p. m.

...ITED METHODIST
...Virginia
...Soper, Minister
...Franklin, Lay As-

...Sunday:
...ship - 8:45 a. m.
...ool - 11 a. m.
...Sunday:
...ool - 10 a. m.
...ship - 11 a. m.
...per Meeting -7:30
...Parsonage -

...PTIST CHURCH
...Murray, Pastor
...Virginia
...ool - 9:45 a. m.
...- Supt.
...and 4th Sunday:
...
...-rehearsal Thurs-
...m.

...BAPTIST
...Hughes, Pastor
...ool - 9:45 a. m.
...Lacefe - Director
...Union - 6:30 p. m.
...Johnson - Director
...ird Sunday:
...ool - 9:45 a. m.
...- 11:15 a. m.
...Union - 6:30 p. m.
...ourth Sunday:
...ool - 9:45 a. m.
...Union - 6:30 p. m.
...ership - 7:30 p. m.

...ool - 9:45 a. m.
...Union - 6:30 p. m.

...Prayer Service -
...- 7:30 p. m.

...ORD ...RIAN
...ford Presbyterian
...Spring, Va.
...ool - 10:00 a. m.
...- 11:00 a. m., 2nd
...rts.
...acher on the 4th
...Rev. Paul Bailey.

...D UNITED ...CH CHURCH
...gnia
...Pastor
...291
...Services -
...ool - 10 a.m.
...ship - 11 a.m.
...ch Choir 6:30 to
...30

...ary Choir - 7:45

...S EPISCOPAL
...mmas
...Hughes, Vicar
...ay Prayer & Ser-
...rch School - Nur-

...e Hour

LIBERTY BAPTIST CHURCH
Richard C. Brackin, Pastor

Appomattox, Virginia
ORDER OF SERVICES
SUNDAY -
Sunday School - 9:45 a. m.
Morning Worship - 11 a. m.
Training Union - 6:30 p. m.
Evening Worship - 7:30 p. m.
WEDNESDAY -
Prayer Meeting - 7:30 p. m.

MEMORIAL UNITED METHODIST CHURCH
Virginia Avenue & Court Streets-
Rev. Henry E. Riley, Jr. Pastor
Church School - 10 a. m.
C. S. Supt. - Ben Wheeler
Worship - 11 a. m.
Methodist Youth Fellowship - 6:15 p. m.
Worship - 7:00 p.m.
SUNDAY -
Sanctuary Choir - 7:45 p. m.

PROVIDENCE BAPTIST
Red House, Virginia
Sunday School - 10 a. m.
Preaching - 11 a. m. - 2nd Sun.
7:30 p. m. - 4th Sunday

LIBERTY CHAPEL
Route 3, Appomattox, VA
Billy G. Washburn, Pastor
Order of Services:
1st and 3rd Sunday
Morning Worship - 9:45 a. m.
Sunday School - 10:45 a. m.
2nd and 4th Sundays
Sunday School - 10 a. m.
Morning Worship - 11 a. m.
Bible Study and Choir Practice
Tuesday night - 7:30

APPOMATTOX PENTECOSTAL HOLINESS CHURCH
Sunday School - 10 a. m.
Sunday Worship - 11 a. m.
Youth Service - 6:30 p. m.
Evangelistic Service -
Wednesday Night Prayer Meeting - 7:30 p. m.

BETHEL UNITED METHODIST
Lay Leader - Russell Moore
Sunday School Supt-
Church School Supt. - Wilson Garrett
2nd and 4th Sundays -
Morning Worship - 10 a. m.
Church School (every Sunday 11 a. m.
2nd and 4th Sundays
U. M. Y. F. meets at the church at 7 p.m.
W.S.C.S - meets the Tuesday after the 2nd Sunday - 7:30 p. m.

PASTOR HONORED AT HOMECOMING SERVICE

Concord Presbyterian Church held its annual Homecoming Service on Sunday, August 20th, at 11:00. Dr. John Hinchcliff, pastor, delivered the message.

Since this was Dr. Hinchcliff's last Sunday with the church, he was presented an engraved silver plate in appreciation of his faithful service.

ELON BAPTIST CHURCH
Pamplin, Va.
John P. Campbell, Pastor
Services;
Sunday 9:45 Sunday School
11:00 Morning Worship
6:30 Youth Choir Practice
7:30 Church Training Hour
WEDNESDAY
8:00 Prayer Meeting
8:30 Choir Practice

GLADSTONE MEMORIAL
Gladstone, Virginia
Billy G. Washburn, Pastor
Order of Services
1st and 3 rd Sundays -
Sunday School - 9:45 a. m.
Morning Worship - 11 a. m.
2nd and 4th Sundays -
Morning Worship - 9:45 a. m.
Sunday School - 10:45 a. m.
Every Sunday Night:
Evening Worship - 7 p. m.
Choir Practice will follow

APPOMATTOX UNITED METHODIST CIRCUIT
Leon A. Lawrence, Minister
Rt. 4, Box 221, Appomattox, Va
Phone 352-7382.
BETHEL UNITED METHODIST
Lay Leader - Russell Moore
Sunday School Supt. -
Church School Supt. - Wilson Garrett
Morning Worship - 10 a.m.
2nd and 4th Sundays.
Church School - every Sunday 11 a.m.
U.M.Y.F. meets Wednesday 4-5 p.m. Home of Connie Garrett
W.S.C.S meets Monday after the 2nd Sunday - 8:00 p.m.
TRINITY UNITED METHODIST
Charge Lay Leader - David Martin
Church School Supt. - R. B. Martin
1st Sunday: Morning Worship -10 a.m. Church School - 11 a.m
2nd and 4th Sundays: Morning Worship -11:15 Church School 10 a.m.
3rd and 5th Sunday: Church School - 10 a.m.
U.M.Y.F. Sunday - 7 p.m.
Choir Practice - 1st and 3rd Sunday - 6:00 p.m.
Jackie Cobb, Director
W.S.C.S. meets Thurs. following 2nd Sunday at 8:00 p.m.
W.S.G. meets 1st. Monday 8:00 p.m.
Charge Prayer Service: 1st and 2nd Wednesday at 8 p.m.
MT. COMFORT UNITED METHODIST CHURCH
Lay Leader - Lewis Moore
Church School Supt. - O. W. Martin, Jr.
Church School each Sunday 10 a.m.
1st and 3rd Sundays:
Morning Worship - 11:15
U.M.Y.F. meets each Sunday at 7:30 p.m.
Choir practice - 2nd and 4th Sundays at 8p.m. Mrs. Clara Lewis, Director
Charge Prayer Service: 3rd and 4th Wed. at 8:00p.m.
W.S.C.S. meets Thursday after the 1st Sunday at 8:00p.m.

THE CHURCH OF GOD OF PROPHECY
Sunday School - 10 a. m.
Morning. Worship - 11 a. m.
Evening Service - 7:30 p. m.

GALILEE BAPTIST CHURCH
Rev. R. Q. Lawing, Pastor

ORDER OF SERVICES
Sunday School - 10 a. m.
Preaching:
1st Sunday - 11 a. m.
3rd Sunday - 11 a. m.
CHOIR REHEARSALS:
Children's Choir - Each 2nd Sunday immediately following Sunday School.
Adult Choir - Wednesday at 7 p. m. before each 1st and 3rd Sunday.
Junior Choir - Tuesday at 7p.m. before each 1st and 3rd Sunday.

NEW HOPE BAPTIST CHURCH
Rev. Deryl B. Holliday, Pastor
Vera, Virginia
Sunday School - 10:00 a.m.
Morning Worship 11:00 a.m.
Evening Worship - 7:30 p.m.
New Members Class 6:30 p.m.
1st and 3rd Sunday Youth Choir - 6:30 p.m.
2nd and 4th Sunday Mission Friends. Children in Action. G.A.'s and Acteens.
Monday - Royal Ambassadors 7:00 p.m.
Wednesday - Bible Study and Prayer Meeting 7:30 p.m.
Choir Practice 8:00 p.m.

CHURCH ANNIVERSARY

Anniversary of the First Baptist Church will be held this Sunday August 27th. Rev. Murray will preach the morning service, and Rev. Moore of the fifth St. Baptist Church of Lynchburg will preach the 3 p.m. service. The public is invited to come.

Rev. and Mrs. Jack Robinson and daughter, Nannetta of Wenonoh, N.J., Mrs. Martha Parrish, and Mrs. Ada Bell Jenkins of Baltimore, Md. spent the day here Saturday visiting their brother and sister-in-law, Mr. and Mrs. Julian Hamlet.

Mrs. Ella Brown isn't feeling well at this writing. We are glad to know Mr. Hudson Steven is home and is improving. We hope he will continue to improve. Mrs. Ann Watson and Miss Brenda Coleman are patients in Lynchburg General Hospital. We hope for them a speedy recovery.

Revival Services At Pamplin

Revival services will begin at Peale Memorial Presbyterian Church in Pamplin on August 27th and will continue through August 31st. Services will begin each evening at 8:00 p.m. Dr. John Hinchcliff, pastor of the church, will be the guest speaker.

The public is cordially invited to attend.

SEVENTH-DAY ADVENTIST

Rufus B. McDannell, Pastor
Sabboth School Lesson - 8
August 13, 1972
Subject:"Right Day - Wrong Day"
Scripture Text: And he said unto them. The Sabbath was made for man and not man for the Sabbath." Mark 2:27.

When Christ lived among the Jews at his first advent, the Sabbath they were keeping corresponded to the day which the Romans called the day of Saturn or Saturday. Christ's example made it clear that this is the day to observe. He kept it and defended it against those who misused it. It is the Lord's day for man. The day blessed and sanctified or set apart as holy by Christ our Creator when He made the world.

The Gospels contain no record of any disagreement between Jesus and the Pharisees concerning which day of the week is the right day to observe. He and His disciples observed the same seventh day of the week that the Jews did. The controversy between Him and His opponents were concerning the manner in which the Sabbath day should be kept. They were keeping the right day in the wrong way.

Elder Robert N. Edwards series of sermons on Christian Stewardship" closed Sabbath August 19th The meetings were attended Most mention we have two new members from Fairfax, Va., Mr. and Mrs. Bigelow, are now living in Appomattox. You will always find the "Latch String" on the outside at the "Little Friendly Church" in Appomattox. Comel Sabbath School 10:00 a. m, Worship Service 11:15 a. m.

GOSPEL SING AT BUCKINGHAM

There will be a Gospel Sing at the Buckingham County High School Auditorium on August 27, 1972 at 2:00 p.m.

There will be no admission charge, however, a free will offering will be taken to help defray medical expenses of Rev. David H. Justus. The public is cordially invited to attend.

The Gospel Sing will feature the Rocks Quartet, Cedar Quartet, Prospect Quartet, The Senger Brothers, The Woodie Family, Enon Choir, Mineral Springs Choir, The Crusaders and others.

SALEM METHODIST TO OBSERVE FAMILY NIGHT

Salem United Mehtodist Church will observe family night on Sunday, August 27th at 6:00 p.m. There will be a covered dish supper, featuring spaghetti.

The Rev. Ben Livingstone, Jr., former pastor, will speak and will show slides of the Holy Land.

Rev. David Boger is the pastor of the church.

GUEST EVANGELIST TO SPEAK

This coming Sunday it will be the privilege of the Bible Baptist Church to have Evangelist J. Towny Davis, one of America's leading Baptist Evangelist, to be the guest speaker in both the morning and evening services. Rev. Davis has preached in the nations largest churches as well as the nations smallest churches. Rev. Davis was formally associated with the Southern Baptist Convention. In recent years has been an Independent Baptist Evangelist and is now in semi-retirement and lives in Winston Salem, N.C. Mr. Davis has been blessed of the Lord over approximately 25 to 30 years of Evangelism throughout the United States. He is an outstanding speaker of the Word of God and known by many people in this area.

Pastor and members of the Bible Baptist church would like to take this opportunity to extend to our many friends in the area a cordial invitation to come and hear this outstanding Preacher of the Gospel.

DIAL 352-7900

APPOMATTOX COURT HOUSE PRES. CHURCH
Sunday School - 9:45 a.m.
Supt. - Brod Pack
Morning Worship - 11 a.m.
Dr. John Cunningham, Guest Speaker
Choir Practice - Tuesday 7:30 p.m.

THE DRIVE-IN APPOMATTOX
FRIDAY AND SATURDAY
AUGUST 25 — AUGUST 26
Ringo Starr in
BLINDMAN G
SUN, AUGUST 27
Renee Taylor — John Bolona
MADE FOR EACH OTHER
GP

Price's Beauty Salon
Pamplin, Virginia Phone: 248-6195
SPECIAL EVERY TUESDAY and WEDNESDAY IN SEPTEMBER
New Hairdresser

RACHEL HOLT
Recent graduate of Ralph's School of Cosmetology
LATEST IN HAIR SHAPING AND STYLING
$35.00 PERMS $20.00
$25.00 PERMS $15.00
CUTS $2.00
SETS $3.00

KINGS SUPERMARKET
THE UNDERPRICER — DOUBLE S & H GREEN STAMPS EVERY TUESDAY

ICE CREAM
SWISS MISS
49¢
- 1/2 GAL.
NEW STORE HOURS 8 A. M. Til 9 P. M.
Six Days A Week

BILL SMITH, manager
"Price? It's important.... quality construction is, too.... I'll help you with both...."

The 3 bedroom SALEM
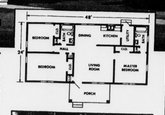

We offer a complete line of SECOND HOME COTTAGES
Get complete facts and the cost of building on your property. Stop by your nearest display park or send the coupon for our new catalog of homes.
Here's a man that has a plan to help you build a quality home, on your property, that's low in cost.
This is Mr. Bill Smith, manager of Jim Walter Homes in Birmingham, Ala. If you live near Birmingham, just call Bill on the phone or stop by to see him. But if you don't live nearby, it doesn't really matter, because there is another Jim Walter Homes manager near you. And, just like Bill Smith, he also has a plan to help you build a quality home on your property and keep your cost low. You see, all Jim Walter managers are pretty much the same. That is, each one is selected because he is friendly . . . easy to talk to . . . he "understands." And, he has been trained . . . trained to work for you, his customer, and to explain to you all the advantages of building the Jim Walter way. He'll show you more than twenty models from which you may select your new home, and then, if you are willing to do some of your own inside finishing . . . he'll show you how to cut your costs, down to the bare minimum . . . he'll explain how we will step at almost ANY stage of inside completion and allow you to finish the rest yourself . . . to save you money. You can do just about as much or as little as you want. He'll tell you about construction of your new home . . . go into all the details of the quality inspections he'll make all the way from the time the foundation is set, until the entire outside is completely finished. He'll inspect the floor joists, the framing, the roof rafters, roofing, siding, windows and painting. He'll see to it that you do get QUALITY CONSTRUCTION from the bottom to the top.
OVER 20 LOW COST MODELS • BUILT ON YOUR PROPERTY
It's not cost you nothing to get complete information and the cost of building on your property. We would like to give you this information absolutely FREE and without obligation. We think you'll agree we do have the BEST deal for you, but if you don't think so, we'll part as friendly as we met. Find out for yourself. Contact your LOCAL Jim Walter Homes manager right away.
INSTANT MORTGAGE FINANCING to qualified property owners
When you think of a new home think of Jim Walter Homes
LYNCHBURG, VIRGINIA 24505
HIGHWAY 29, SOUTH
P. O. BOX 4294
PHONE: 239-6929
JIM WALTER HOMES
(Mail to nearest office)
I would like to have more information and the cost of building on my property. I understand there would be no obligation to buy and that you would give me these facts free of charge.
NAME
ADDRESS
CITY STATE
Telephone (or neighbors)
If rural route please give directions
I own my property in county.

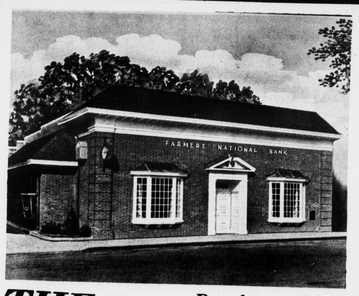

THE GOOD LIFE Begins with a FARMERS savings account. Because you need money in order to cultivate leisure pursuits: sports, hobbies, education, travel . . . whatever interests you and expands your horizons. To keep yourself and your money growing, how about a savings account? Ours earn the highest dividends allowable under the law.
FARMERS NATIONAL BANK
YOUR HOME-OWNED AND OPERATED BANK
APPOMATTOX, VIRGINIA
Member Federal Deposit Insurance Corporation
Member Federal Reserve System
EQUAL HOUSING LENDER